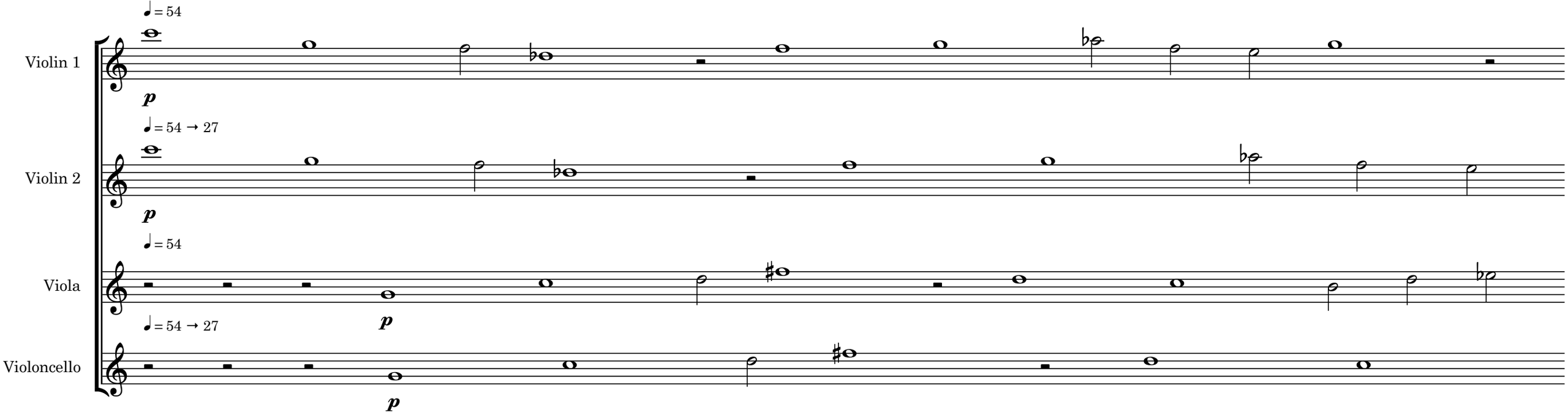
♩ = 54
Violin 1
p
♩ = 54 → 27
Violin 2
p
♩ = 54
Viola
p
♩ = 54 → 27
Violoncello
p

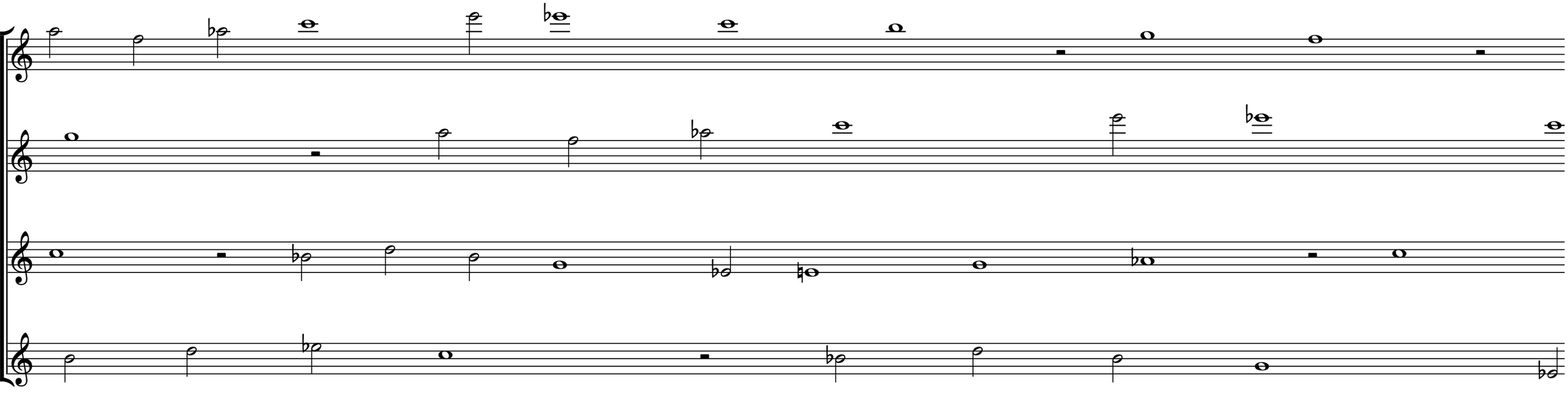

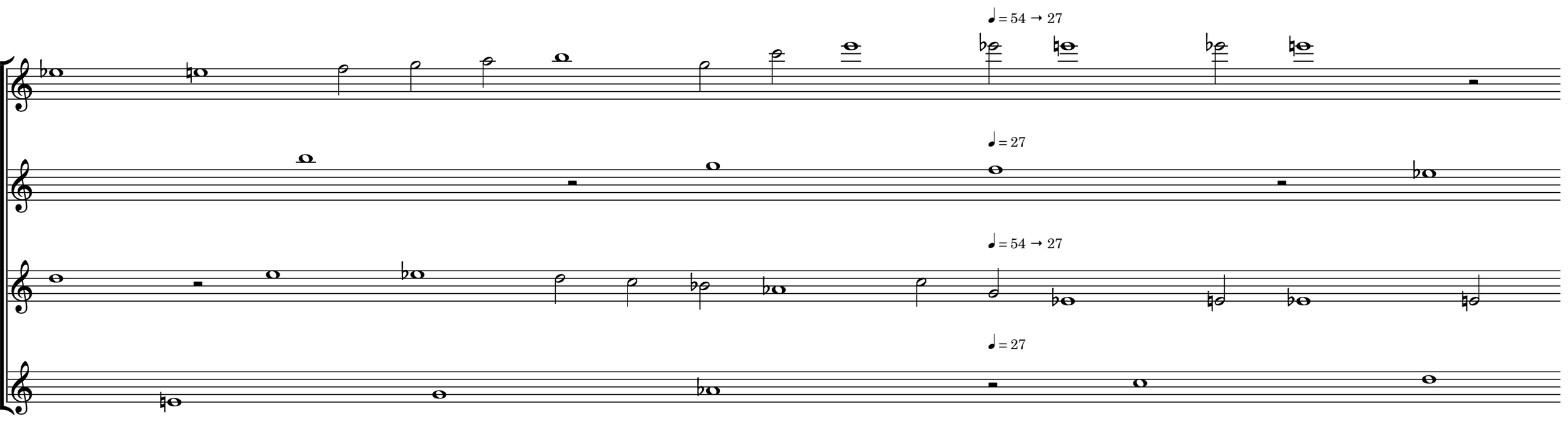
♩ = 54 → 27
♩ = 27
♩ = 54 → 27
♩ = 27

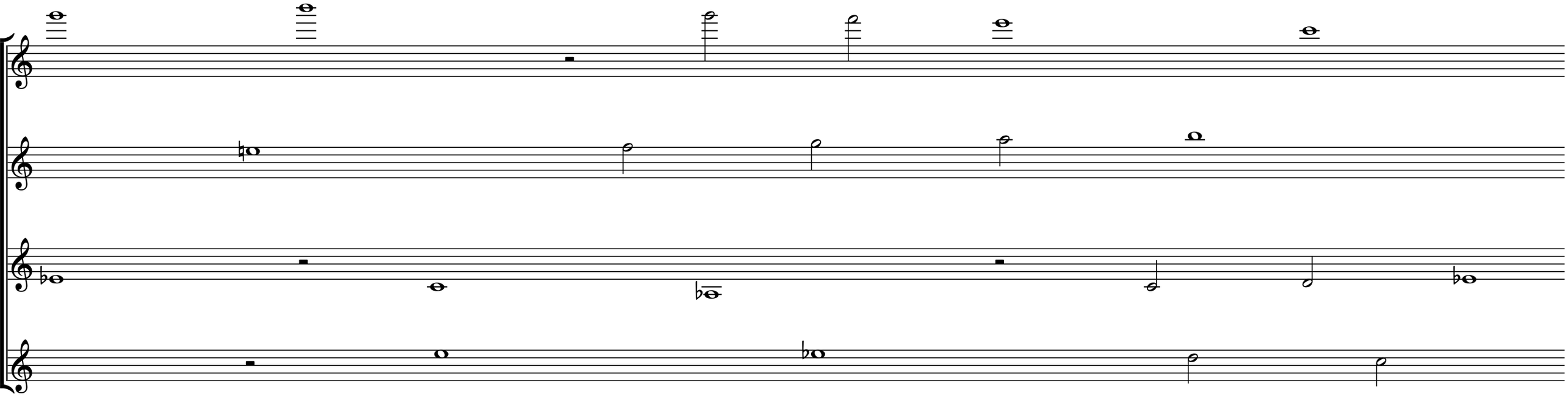

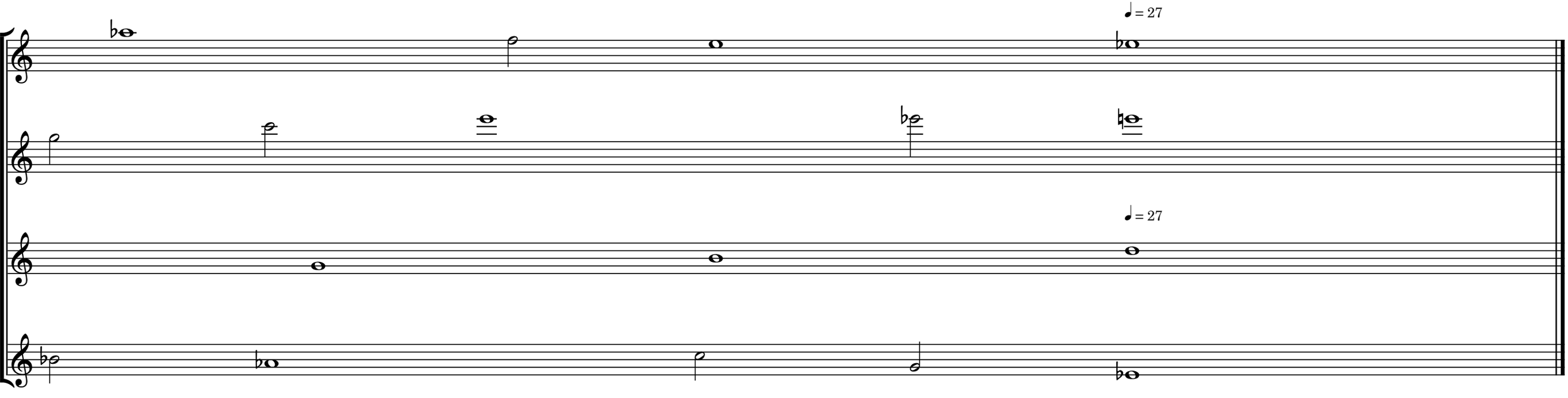
♩ = 27
♩ = 27